

THE COUNTY OF GREY  
OFFICIAL PLAN

**APPENDIX B**  
**Constraint Mapping**

**MAP 1**

**LEGEND**

- Provincial Highway
- County Road
- Local Road
- Seasonal Road
- Stream / River

- Other Identified Wetlands
- Lakes
- Earth & Life ANSI
- Earth ANSI
- Life ANSI

- Significant Woodlands

**SCALE 1: 95,000**

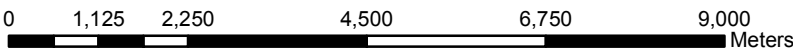

AUTHOR: Grey County Planning and Development  
FILE NAME: GR\_OP\_ApdxB\_Map1northX36.mxd  
APPLICATION: ArcMap  
DATE: Consolidated to June 25, 2013  
PROJECTION: UTM zone 17N / NAD83  
SOURCE: Teranet / Ontario Ministry of Natural Resources

INTERACTIVE MAP: [maps.grey.ca](http://maps.grey.ca)  
DOWNLOAD PDF: [grey.ca](http://grey.ca)

*This map is for illustrative purposes only. Do not rely on this map as being a precise indicator of routes, location of features or surveying purposes. This map may contain cartographical errors or omissions.*



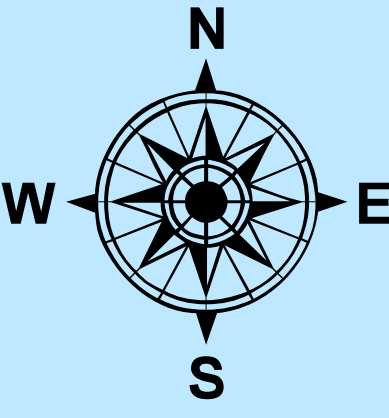
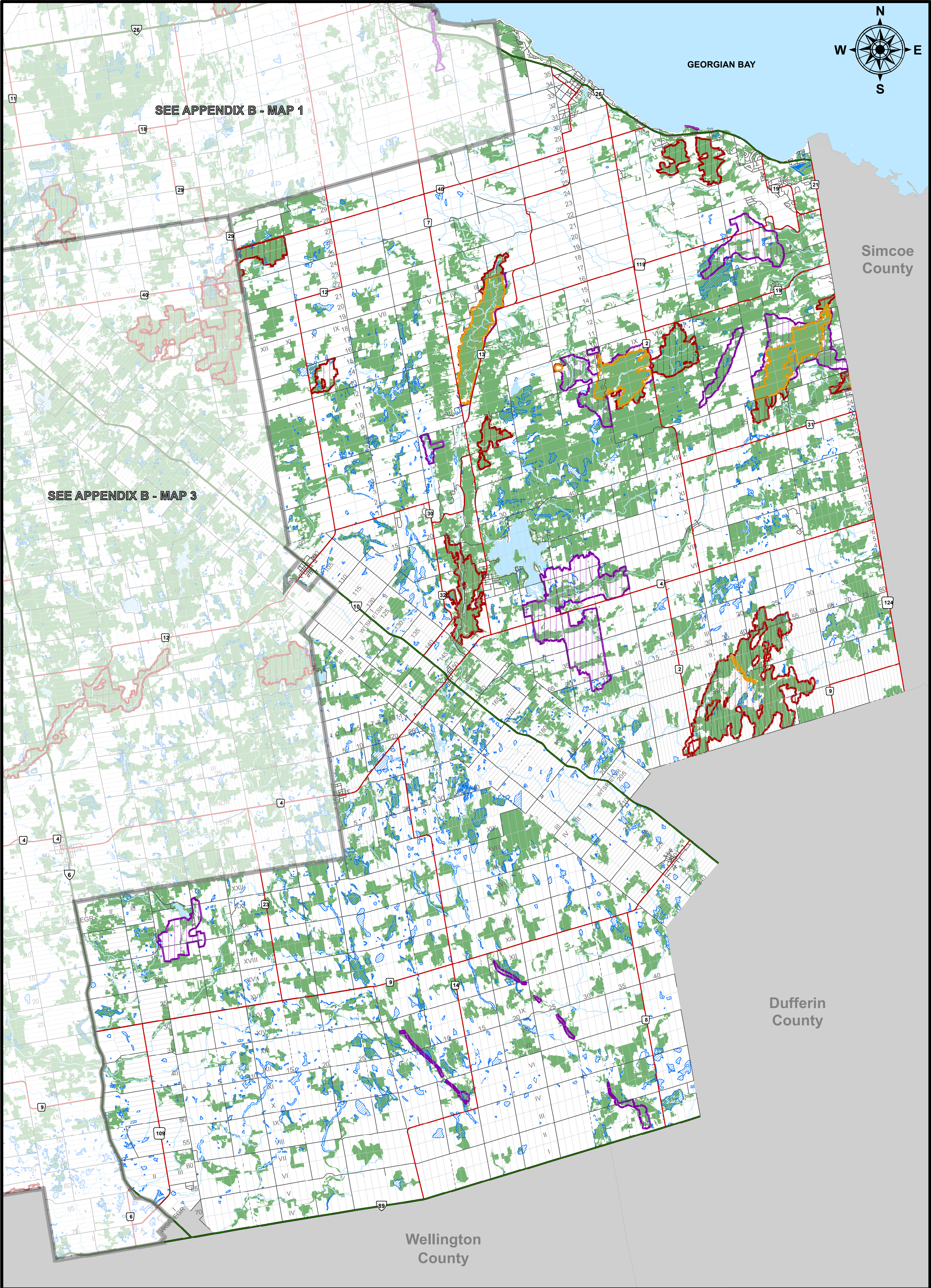

THE COUNTY OF GREY  
OFFICIAL PLAN  
**APPENDIX B**  
Constraint Mapping  
MAP 2

LEGEND

- |                    |                           |                       |
|--------------------|---------------------------|-----------------------|
| Provincial Highway | Other Identified Wetlands | Significant Woodlands |
| County Road        | Lakes                     |                       |
| Local Road         | Earth & Life ANSI         |                       |
| Seasonal Road      | Earth ANSI                |                       |
| Stream / River     | Life ANSI                 |                       |

**SCALE 1: 95,000**

0 1,125 2,250 4,500 6,750 9,000 Meters

AUTHOR: Grey County Planning and Development  
FILE NAME: GR\_OP\_ApdxB\_Map2eastX36.mxd  
APPLICATION: ArcMap  
DATE: Consolidated to June 25, 2013  
PROJECTION: UTM zone 17N / NAD83  
SOURCE: Teranet / Ontario Ministry of Natural Resources







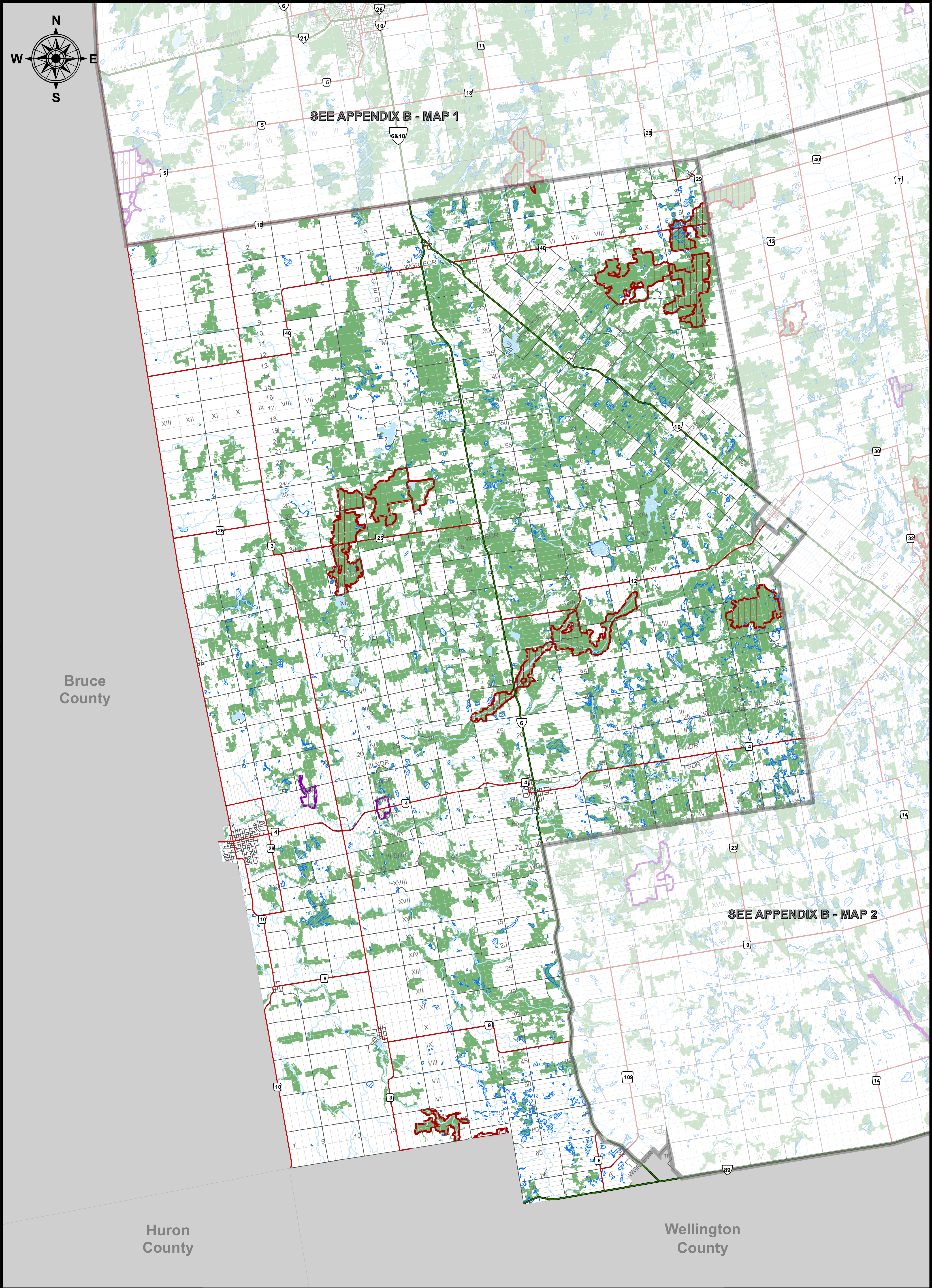



**INTERACTIVE MAP:** [maps.grey.ca](http://maps.grey.ca)  
**DOWNLOAD PDF:** [grey.ca](http://grey.ca)

This map is for illustrative purposes only. Do not rely on this map as being a precise indicator of routes, location of features or surveying purposes. This map may contain cartographical errors or omissions.





**LEGEND**

- |  |   |   |
|--|---|---|
|  Provincial Highway |  Other Identified Wetlands |  Significant Woodlands |
|  County Road        |  Lakes                     |   |
|  Local Road         |  Earth & Life ANSI         |   |
|  Seasonal Road      |  Earth ANSI                |   |
|  Stream / River     |  Life ANSI                 |   |

**SCALE 1: 95,000**

0 1,125 2,250 4,500 6,750 9,000 Meters

AUTHOR: Grey County Planning and Development  
FILE NAME: GR\_OP\_ApdxB\_Map3westX36.mxd  
APPLICATION: ArcMap  
DATE: Consolidated to June 25, 2013  
PROJECTION: UTM zone 17N / NAD83  
SOURCE: Teranet / Ontario Ministry of Natural Resources

INTERACTIVE MAP: [maps.grey.ca](http://maps.grey.ca)  
DOWNLOAD PDF: [grey.ca](http://grey.ca)

*This map is for illustrative purposes only. Do not rely on this map as being a precise indicator of routes, location of features or surveying purposes. This map may contain cartographical errors or omissions.*